

Sequoia 3D Seismic Survey

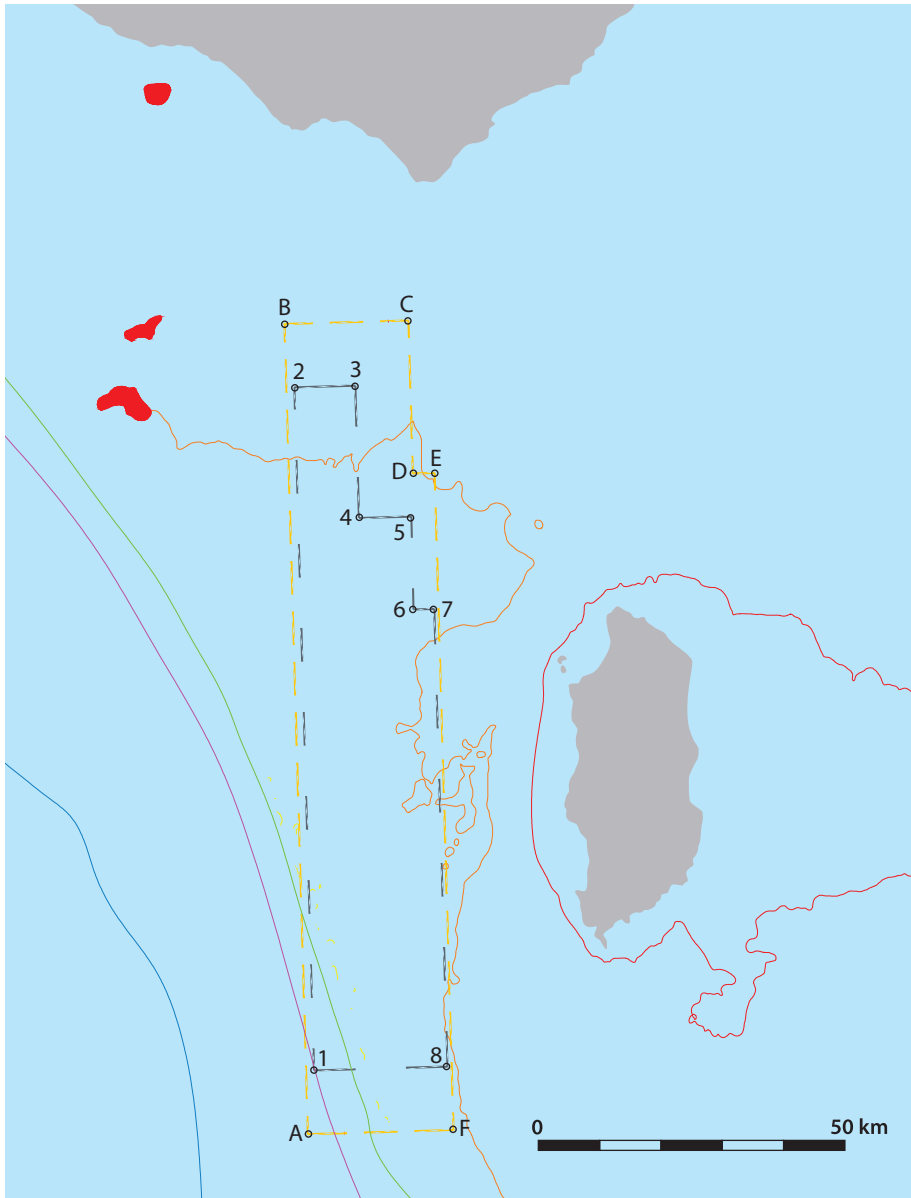

Proposed Survey Area Summary | September 2020



Vertex	Degrees, Min, Sec	
	Latitude	Longitude
Operational Area		
A	40° 28' 31.82" S	143° 15' 54.00" E
B	39° 05' 52.85" S	143° 13' 12.91" E
C	39° 05' 33.17" S	143° 29' 26.23" E
D	39° 21' 09.79" S	143° 29' 59.41" E
E	39° 21' 06.07" S	143° 32' 50.56" E
F	40° 28' 07.30" S	143° 35' 20.83" E
Seismic Acquisition Area		
1	40° 22' 1.68" S	143° 16' 44.52" E
2	39° 12' 20.64" S	143° 14' 27.64" E
3	39° 12' 11.14" S	143° 22' 26.74" E
4	39° 25' 41.42" S	143° 22' 54.19" E
5	39° 25' 32.86" S	143° 29' 42.47" E
6	39° 35' 1.96" S	143° 30' 2.85" E
7	39° 34' 58.38" S	143° 32' 47.44" E
8	40° 21' 39.26" S	143° 34' 32.05" E

- Existing gas fields
- Seismic acquisition area
- (Revised) Operational area
- 50m
- 100m
- 200m
- 500m
- 1000m
- 2000m

Contact us

You are invited to provide feedback, request a meeting and ask questions on the proposed Sequoia 3D seismic survey by contacting us in one of the following ways:

E sequoia@conocophillips.com P 07 3182 7122 conocophillips.com.au